The Connaught Man's Rambles
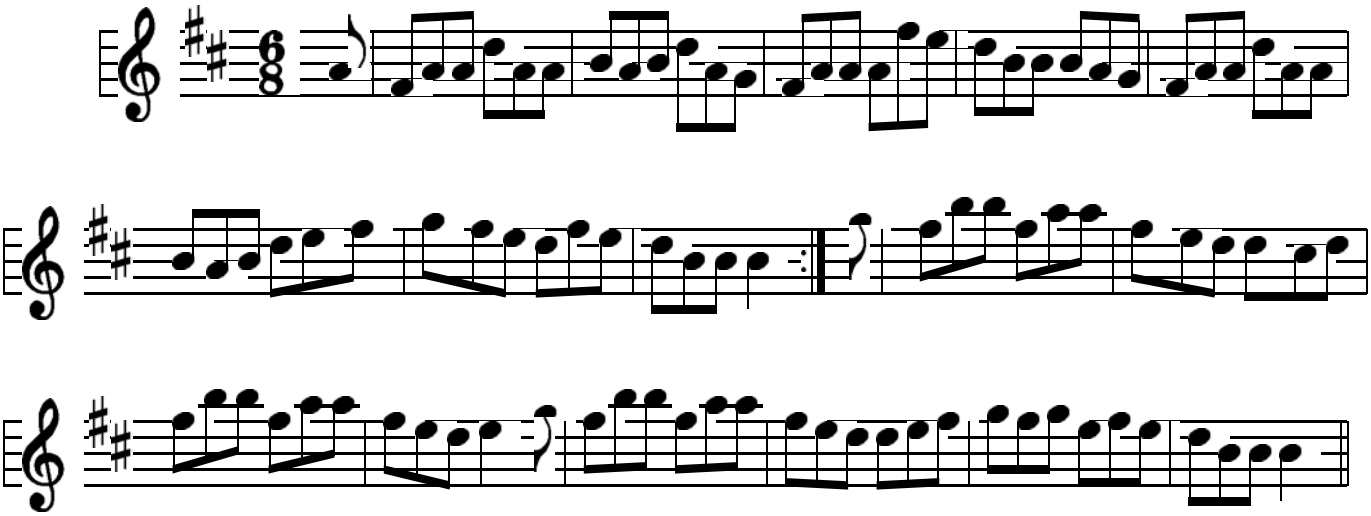
Greg Hoopers Version **Jig**